

**Recommended Run Times (minutes)**

- Spray – Shrub 12
- Spray – Lawn 25
- Rotor – Lawn 45
- Drip – Lawn 45



**Recommended Monthly Cycles**

- (Water Days)
- January 3
  - February 3
  - March 4
  - April 4
  - May 7
  - June 9
  - July 11
  - August 11
  - September 9
  - October 6
  - November 4
  - December 3

**Recommended Maintenance**

- Backflow – Test Annually
- Filter – Check Annually for debris
- Heads – Run system monthly checking for leaks or broken heads
- Valve Covers – Trim grass to keep exposed
- Controller – Seasonal update programming
- Winter – Run system briefly every 2 weeks if system turned off

**Legend**

- ⊙ Backflow
- ⊗ Control Valve
- Spray - Shrub
- Spray - Lawn
- ▼ Rotor - Lawn
- Drip Tubing
- - - Main Line

**COMPLETION ITEMS PROVIDED**

- The manufacturer’s manual for the controller.
- A seasonal watering schedule.
- A list of components that require maintenance and the recommended frequency of maintenance.
- A permanent sticker has been attached to the controller indicating the warranty period for the irrigation system and contact information.
- The corrected or re-drawn design plans indicating the actual installation and components of the system.
- Location and operation of the isolation valve.

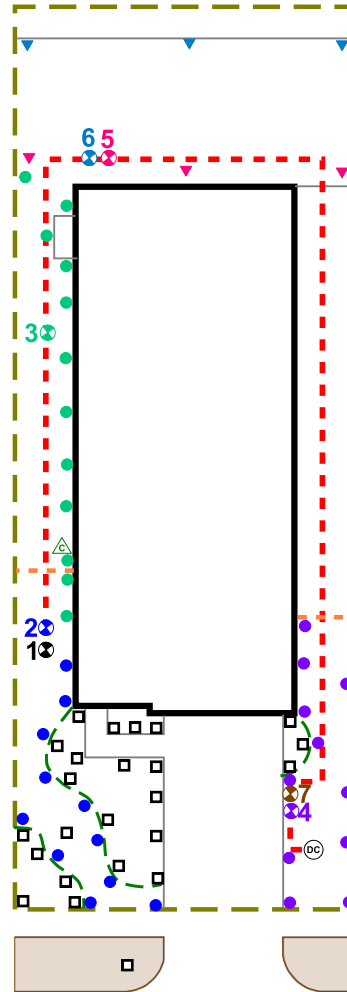

**1637 PALO VERDE WAY**



*[Signature]*

03/14/2024

This irrigation system has been installed in accordance with all applicable state and local laws, ordinances, rules, regulations or orders. I have tested the system and determined that it has been installed according to the irrigation plan and is properly adjusted for the most efficient application of water at this time.

\_\_\_\_\_  
System Owner / Representative

\_\_\_\_\_  
Date

**NOTE: ALL Piping shown is diagrammatic and NOT illustrating actual location.**

|                  |                    |                             |                       |                                |                         |                                       |  |  |   |
|------------------|--------------------|-----------------------------|-----------------------|--------------------------------|-------------------------|---------------------------------------|--|--|---|
| SHEET:<br>1 of 1 | SCALE:<br>1" = 20' | CHECKED BY:<br>STUBBLEFIELD | DRAWN BY:<br>SINCLAIR | JOB NUMBER:<br>7864-1-PAL-1637 | DATE:<br>2024 - 03 / 14 | REVISIONS:<br>COMPLETION:<br>11/28/24 | <b>PROJECT:</b><br>1637 PALO VERDE WAY<br>LEANDER TX 78641 | <b>SHEET DESCRIPTION:</b><br>IRRIGATION PLAN | <b>COMPANY:</b><br>BEST OF TEXAS LANDSCAPES<br>LIBERTY HILL, TEXAS 78642<br>(512) 260-1430<br>www.bestoftexaslandscapes.com |
|                  |                    |                             |                       |                                |                         |                                       | LOT 36 BLK F<br>BRYSON                                     |  |   |