

**Recommended Run Times (minutes)**

- Spray – Shrub 12
- Spray – Lawn 25
- Rotor – Lawn 45
- Drip – Lawn 25

**Recommended Monthly Cycles**

(Water Days)

- January 3
- February 3
- March 4
- April 4
- May 7
- June 9
- July 11
- August 11
- September 9
- October 6
- November 4
- December 3

**Recommended Maintenance**

- Backflow – Test Annually
- Filter – Check Annually for debris
- Heads – Run system monthly checking for leaks or broken heads
- Valve Covers – Trim grass to keep exposed
- Controller – Seasonal update programming
- Winter – Run system briefly every 2 weeks if system turned off

**Legend**

- ⊗ Backflow
- ▲ Controller
- ⊗ Control Valve
- Spray - Shrub
- Spray - Lawn
- ▼ Rotor - Lawn
- B Bubbler
- Drip Tubing
- - - Main Line

**COMPLETION ITEMS PROVIDED**

- The manufacturer's manual for the controller.
- A seasonal watering schedule.
- A list of components that require maintenance and the recommended frequency of maintenance.
- A permanent sticker has been attached to the controller indicating the warranty period for the irrigation system and contact information.
- The corrected or re-drawn design plans indicating the actual installation and components of the system.
- Location and operation of the isolation valve.

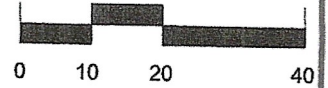

1" = 20'

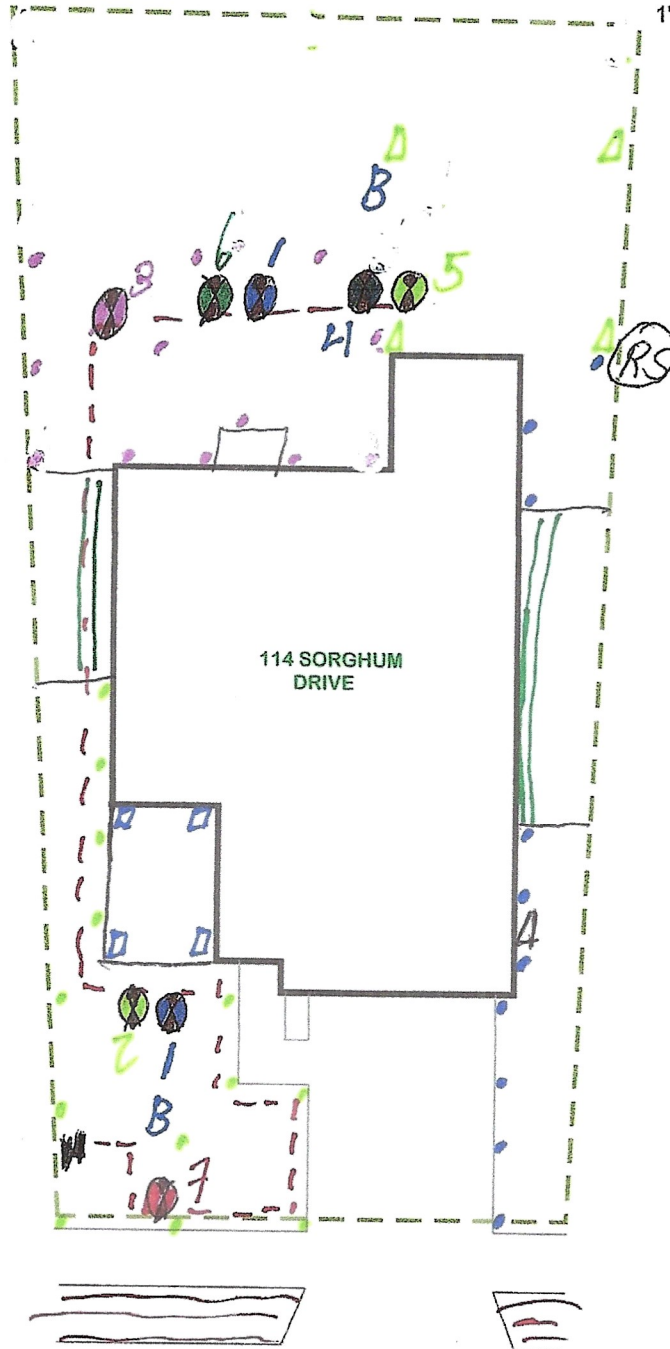

*[Handwritten Signature]*

11.4.2024

This irrigation system has been installed in accordance with all applicable state and local laws, ordinances, rules, regulations or orders. I have tested the system and determined that it has been installed according to the irrigation plan and is properly adjusted for the most efficient application of water at this time.

\_\_\_\_\_  
System Owner / Representative

\_\_\_\_\_  
Date

**NOTE: ALL Piping shown is diagrammatic and NOT illustrating actual location.**

|                  |                    |                             |                     |                              |                    |             |                                      |                    |  |
|------------------|--------------------|-----------------------------|---------------------|------------------------------|--------------------|-------------|--------------------------------------|--------------------|--|
| SHEET:<br>1 of 1 | SCALE:<br>1" = 20' | CHECKED BY:<br>STUBBLEFIELD | DRAWN BY:<br>CARTER | JOB NUMBER:<br>78934-SOR-114 | DATE:<br>11.4.2024 | REVISIONS:  | PROJECT:                             | SHEET DESCRIPTION: | COMPANY:   |
|                  |                    |                             |                     |                              |                    | COMPLETION: | 114 SORGHUM DRIVE<br>HUTTO, TX 78634 | IRRIGATION PLAN    | BEST OF TEXAS LANDSCAPES<br>LIBERTY HILL, TEXAS 78642<br>(512) 280-1430<br>www.bestoftexaslandscapes.com |

